

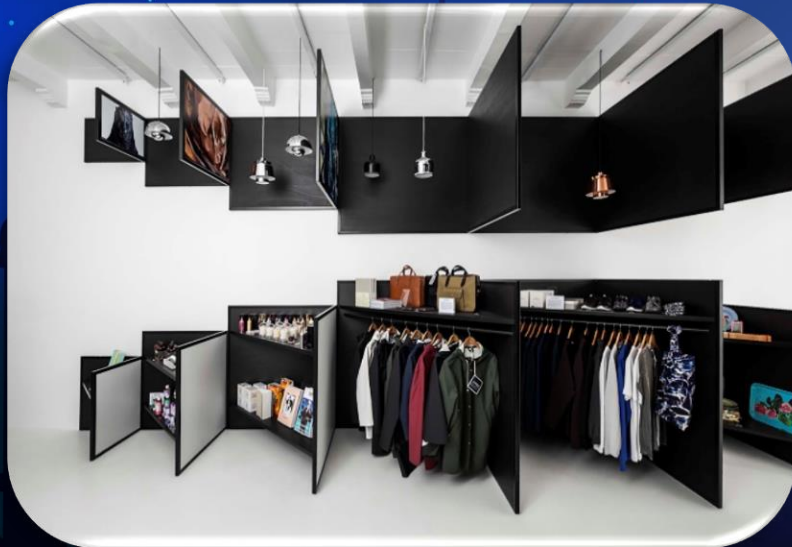

Modern Dome Contracting Company.

WAY TO HIGH QUALITY OF WORK



COMPANY PROFILE

MODERN DOME CONTRACTING COMPANY MDC (RIYADH K S A) شركة القبة الحديثة للمقاولات

 tradeMDC.com

COMPANY PROFILE



Introduction

- MDC. Done many projects in 18 year of service on Luxuries & High Brand Showrooms.
- **Mission Statement**
- MDC. Aim to maintain the highest level of professionalism, providing service excellence, honoring deadlines & personalized construction to clients requirements.
- **Company Registration**
- MDC. was Registered with Saudi Chamber of Commerce CR No. 1010811190



MDC - TEAM



Managing Director

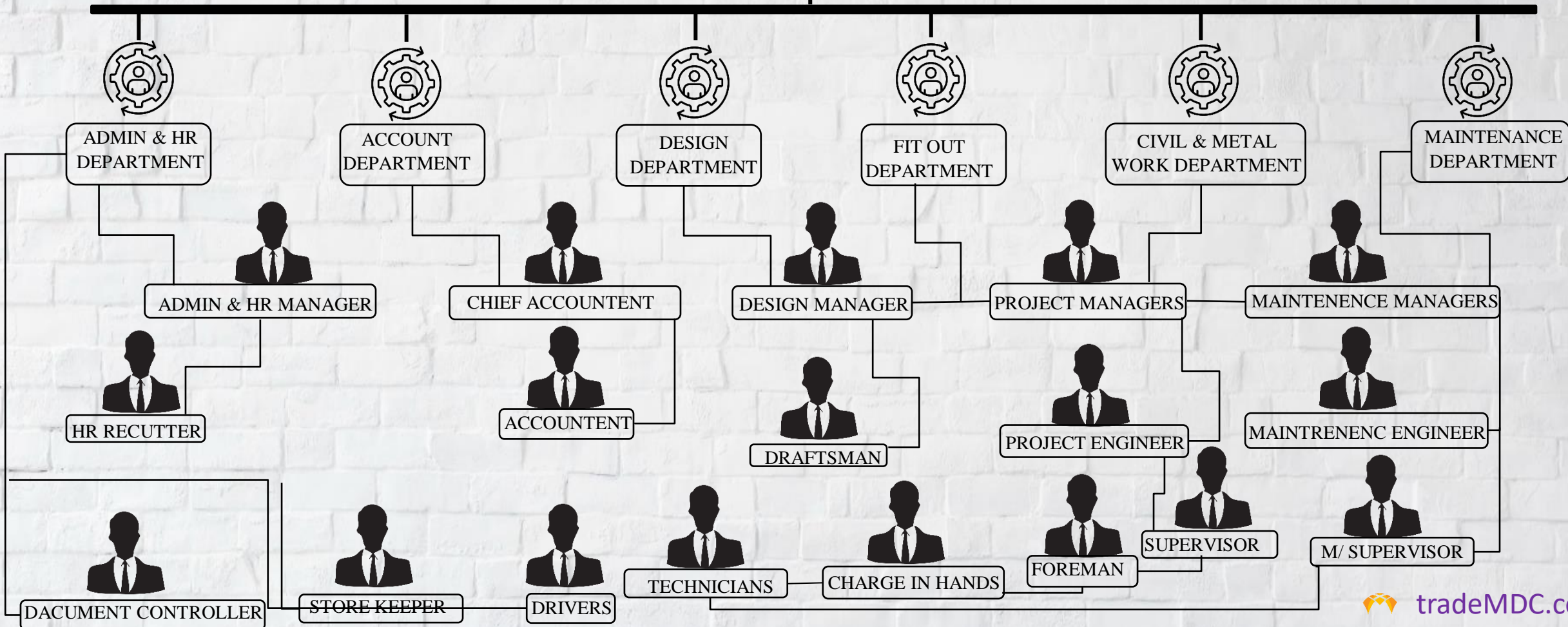

MDC MEP DEPARTMENT



Department Manager



OFFICE STAFF



MEP COORDINATOR



SITE



Electrical Engineer



Mechanical Engineer



DRAFTSMAN



DRAFTSMAN



DRAFTSMAN



DRAFTSMAN



PROJECT ENGINEERS



PROJECT MANAGER



SUPERVISOR- Electrical



SUPERVISOR- Plumbing



SUPERVISOR- HVAC

FOREMAN

FOREMAN

FOREMAN

ELECTRICIAN

PLUMBER/ pipe fitter

DUCT man/ pipe fitter

ELECTRICIAN - Helpers

PLUMBING Helpers

Helpers

TRADE LICENCE-KSA



وزارة التجارة
Ministry of Commerce

شهادة تسجيل الشركة Company Registration Certificate

الرقم الموحد : ٧٠٢٩٨٠٤٩٩٩
رقم المنشأة : ١٠١٠٨١١١٩٠
التاريخ : ١٤٤٣/١٢/٠٤ هـ

الاسم التجاري للشركة : شركة القبة الحديثة للمقاولات

نوعها : محدودة أجنبية

مدة الشركة : ٩٩ سنة

مركزها الرئيسي : ٠١١١ ، ٠١١١

هاتف : ١١١١١١١١١

الرمز البريدي : ١١١١

ص. ب :

النشاط : للاطلاع على بيانات الأنشطة الرجاء مسح الرمز التجاري

رأس المال : ٥٠٠,٠٠٠ ريال سعودي

المديرون : 1 طيب شاه زاهد شاه

2 محمد شفيق محمد عبدالله

3 مقصود احمد محمد عبدالله

4

6

8

10

12

14

16

15

سلطات المدير/المديرون : حسب ما نص عليه عقد الشركة

يشهد مكتب السجل التجاري بمدينة : الرياض

بأنه تم تسجيل الشركة المذكورة أعلاه بمدينة : الرياض

وتنتهي صلاحية الشهادات في : ١٤٤٥/١٢/٠٤ هـ

بموجب الإيصال رقم : ٢٩٥٤٥٨٠ وتاريخ : ١٤٤٤/٠١/٠٤ هـ



To Verify The Information Of This Certificate Visit <http://gr.mc.gov.sa> يمكنكم التحقق من صحة هذه الشهادة بالدخول على

+966 11 294 4444 | الرياض 11162 Kingdom of Saudi Arabia | المملكة العربية السعودية www.mc.gov.sa MCgovSA @ f t y



tradeMDC.com

COMPETENCE



FIT OUT

- MEP & HVAC
- Civil Defense
- Joinery & Glass
- Soft Furnishing
- Kitchen Equipment
- Supply & Installation
- Thermal Insulation
- All Type Repairing & Maintenance

FURNITURE

- Ready & Bespoke Furniture
- Fixture & Furniture

CIVIL WORK

- Block, Tiles & Plaster Works
- Reinforcement Marbles Works
- Aluminum Works
- Architectural Metal Works

MATERIAL SOLUTIONS

- Floors, Walls & Ceilings
- Paints, Textures & Other Finishes
- Linen & Textiles

OUR VALUES



Integrity

We conduct our business following high ethical standards and nature relationships with our internal and external clients on basis of trust and honesty Leadership. We encourage our people to innovate and learn to, simply lead the pack.

Empowerment

We empower our people to make decisions.

Innovation

We use state of the art technology and manpower to think and do things differently



OUR VISION

To achieve our goals by working as a team in harmony with our clients, consultants, colleagues & suppliers. To constantly strive to improve & implement up-to-date technology with innovative management techniques while abiding by the best International Construction Standards. To promote & utilize environment friendly green products in electromechanical construction while contributing to the growth of the KSA.





SERVICES OFFERED

- Evaluation of clients' requirements.
- Project management and project co-ordination.
- Analyzing the space according to clients need.
- Liaison with architects, contractors, decorators and other specialists in order to provide a well-executed construction scheme.
- Procurement of loose furniture and fittings.
- HVAC and it maintenance.
- The above professional services may be segmented into distinctive stages should this be a requirement of the project and tailored according to the client's brief.

CLIENT: *S M W*



- STARBUCKS (NORTHERN RING Rd)
- STARBUCKS (FUEL WAY KING FAHAD Rd)
- STARBUCKS (MAKKAH Rd HUFOF)
- STARBUCKS AL WAHA RIYADH
- STARBUCKS ARCADIA SQUARE
- STARBUCKS AL NASR Rd
- RAISING CANE'S (**ONLY ELECTRIC WORKS**) (Riyadh)
- AERIE Granada MALL
- RAISING CAN'S (Riyadh)
- STARBUCKS (Riyadh Front.
- STARBUCKS (Rawaq Plaza madina)



ON GOING PROJECT



Client :

Mohammed Bin Salman Foundation 7605 Abdullah Al Sahami Street, Diplomatic Quarters-Riyadh 12512

Project consultant:

SAUD CONSULTANCY



PROJECT COMPANY:

GAS SOLUTION



PROJECT :

Admin Building

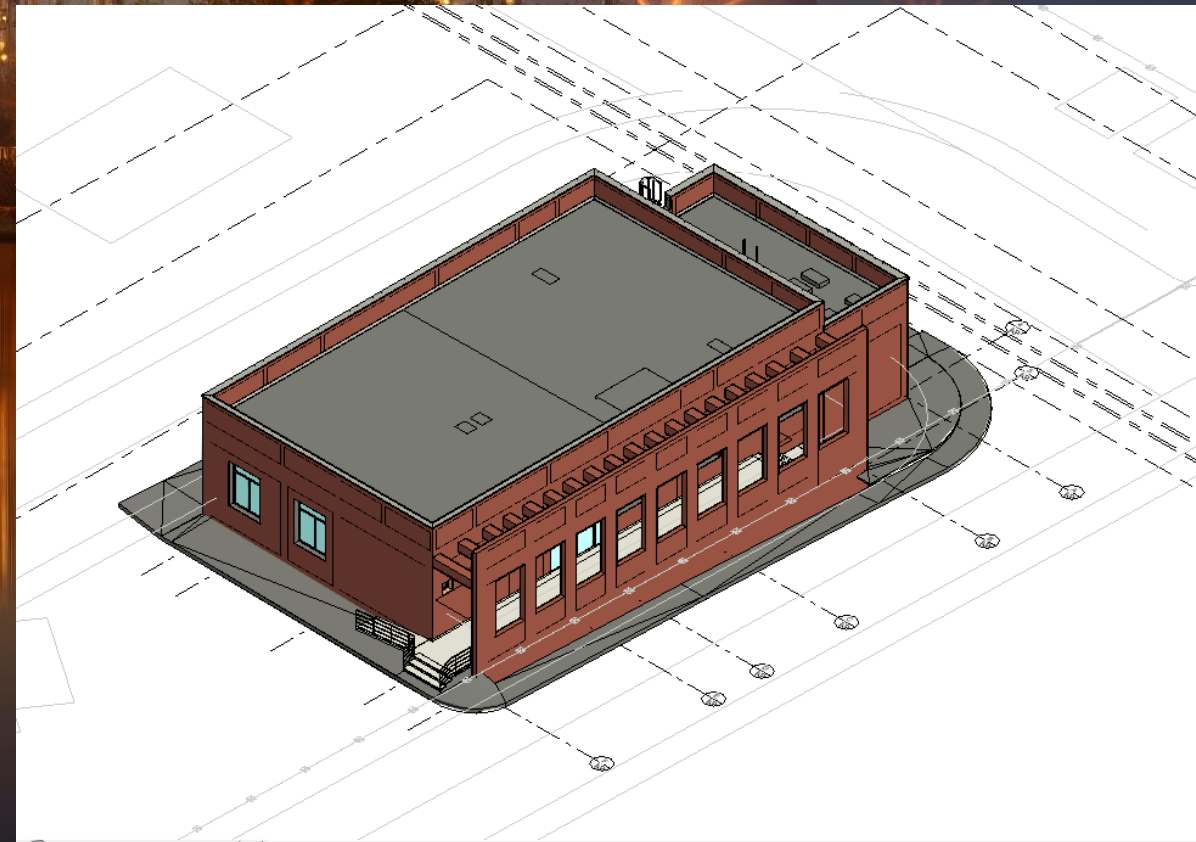

Admin Building



OTHER CLIENT'S



- Rabwat Al Dahran Co. LTD (RAC)
- Live the Dream Furniture MNFG LLC.
- Costa coffee
- Axiom Telecom
- GAS Solution



PROJECTS UNDERTAKEN GALLERY

MEMO PARIS JEDDAH AIRPORT



STARBUCKS RIYADH



RAISING CANE'S RIYADH





STARBUCKS HUFOF

**RAISING CANE'S
RIYADH**





CURVE COFFEE RIYADH



STARBUCKS AL WAHA RIYADH

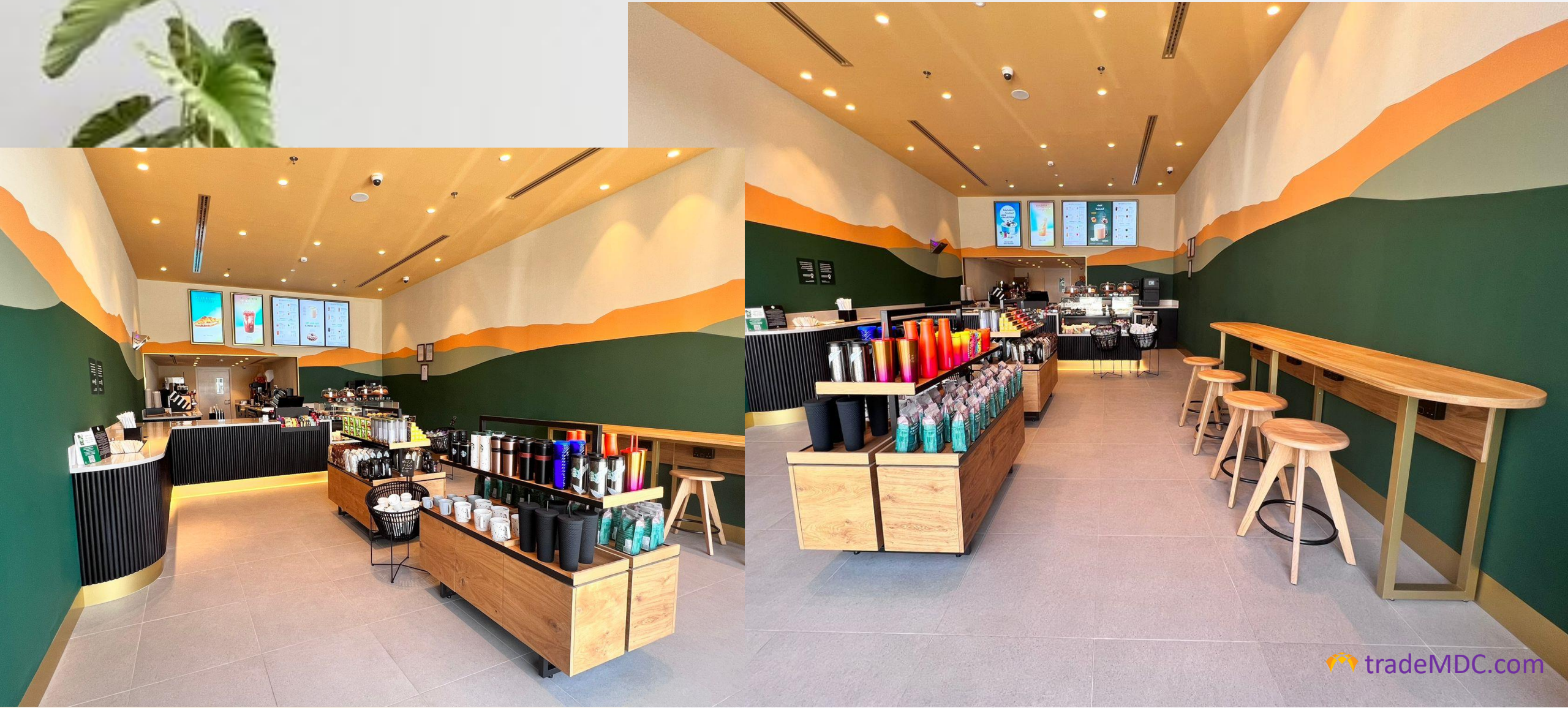



STARBUCKS ARCADIA RIYADH



STARBUCKS ARCADIA RIYADH



STARBUCKS RAWAQ PLAZA MADINA



STARBUCKS RAWAQ PLAZA MADINA



AERIE GRANADA





Let the
real you shine

#AerieREAL

RAISING CANE'S RIYADH



**STARBUCKS
RIYADH
FRONT
GATE NO 5
AIRPORT
ROAD**



MEMO PARIS Faisaliah Tower





Stone & Marble WORK

- Stone works done in many big brands in KSA:
- STARBUCKS
- RAISING CANE'S
- McDonald
- Villas
- KFC
- CARREFOUR
- OFFICES AND BUILDINGS
- OTHER LOCAL BRANDS



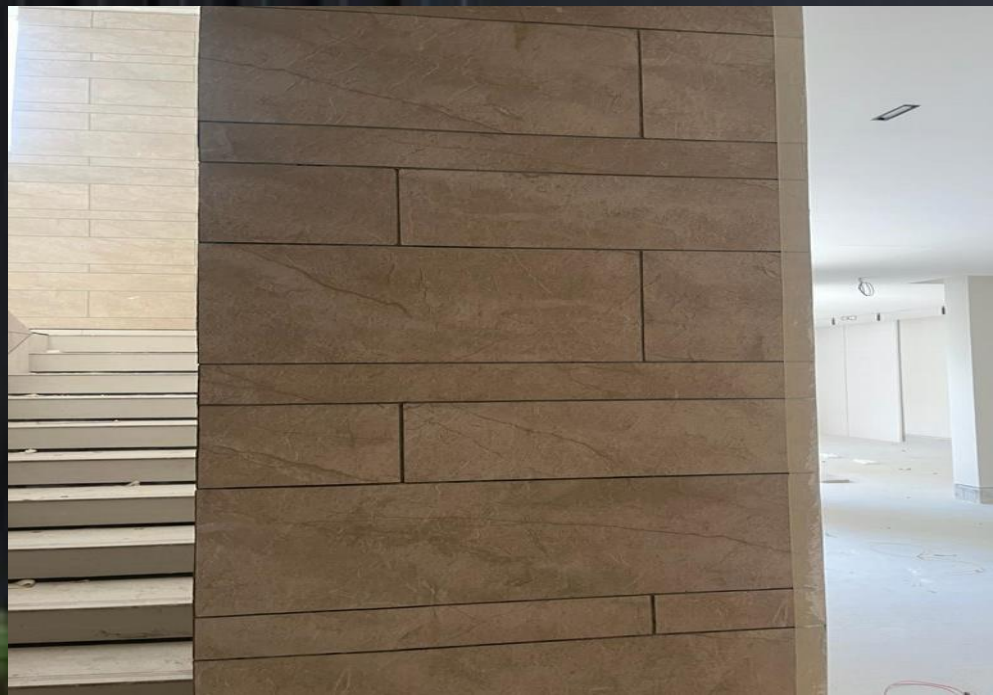





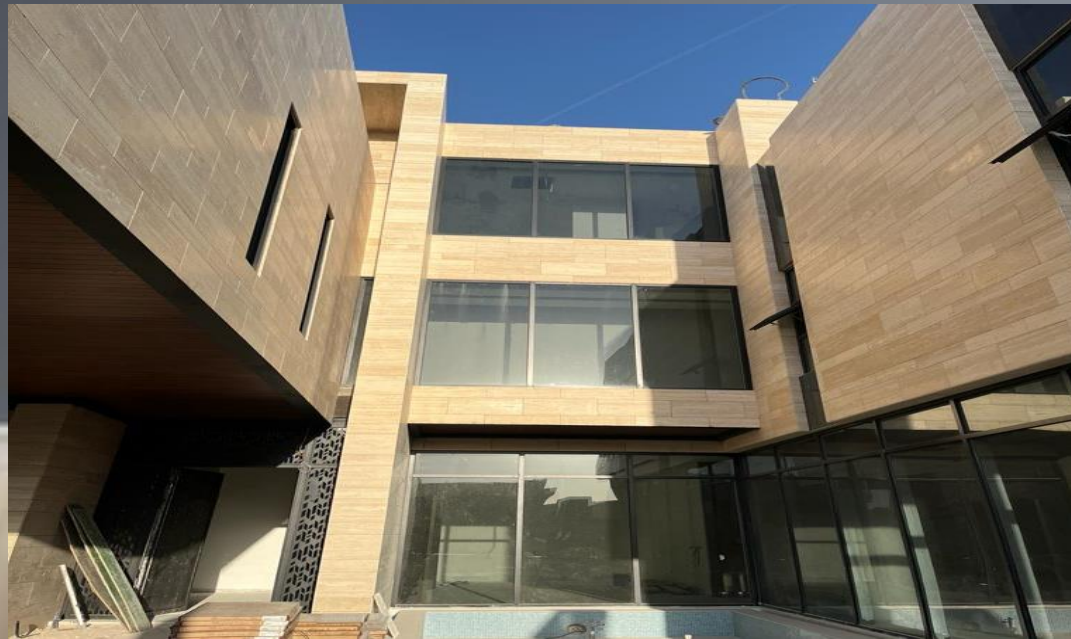

HVAC WORK

- HVAC works done in many big brands in KSA:
- STARBUCKS
- RAISING CANE'S
- McDonald
- AXIOM
- KFC
- CARREFOUR
- OFFICES AND BUILDINGS
- OTHER LOCAL BRANDS



HVAC WORK



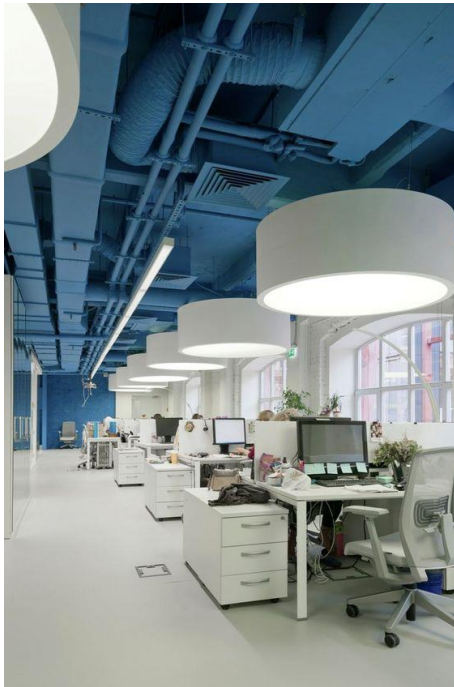



OUR LOCATION: KINGDOM OF SAUDI ARABIA



- Address

Building no 6771

Street Eastern Ring Rd

District Al Rayan dist.

Postal Code 14213

City Riyadh

P.O.box.No: 355431

Branch Al Saniyah

City :Riyadh

Postal code:11383

Service No: 21021774872

- Mobile 00966563028461

- Website: tradeMDC.com

- E-mail: modern@trademdc.com